APRES LE BAC ES JE PREFERE…

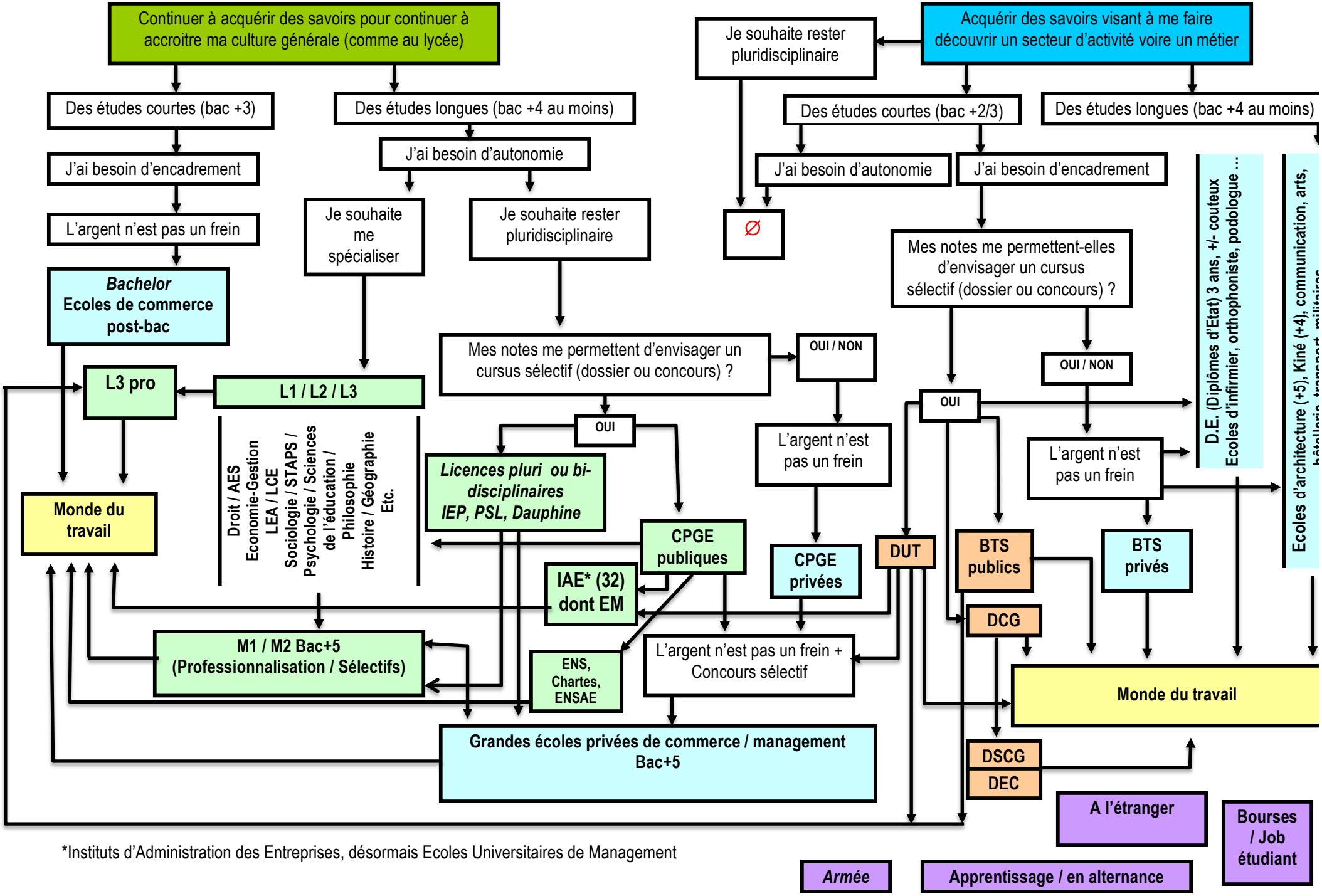

*Instituts d'Administration des Entreprises, désormais Ecoles Universitaires de Management